

SonoCalc™ IMT Scan Report

Common Carotid Artery Intima-Media Thickness (IMT) V 3.0.0.1

SCOTT, DEBORAH

Age at Exam: 68
 Gender: F
 Ethnic Origin: White or Other
 Patient ID: 02-21-51 F
 Exam. Date: 09-10-2019
 Report Created: 09-19-2019
 Referring Dr.: @514

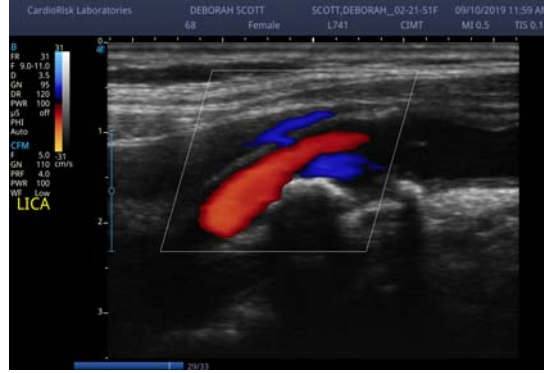

Average CCA Mean IMT:

Average of individual mean IMT measurements

1.082mm

Average CCA Mean IMT Compared to Female Population

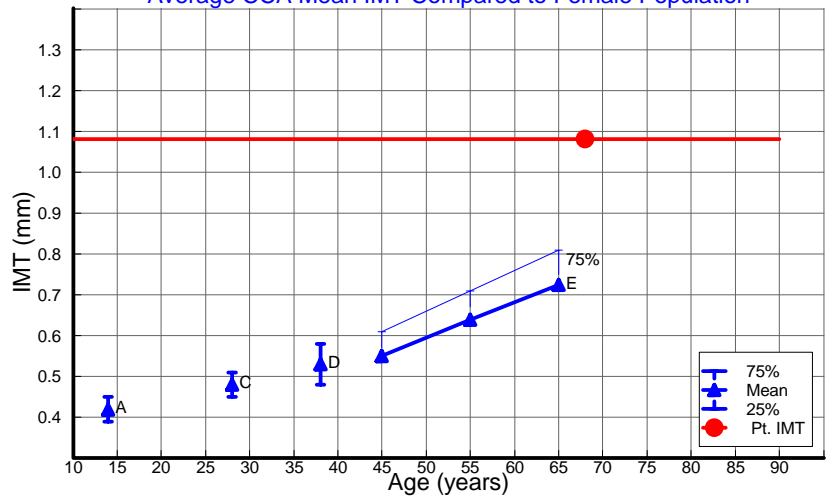

Average CCA Max Region IMT:

Average of individual 1 mm Max Region measurements

1.247mm

Average CCA Max Region IMT Compared to Female Population

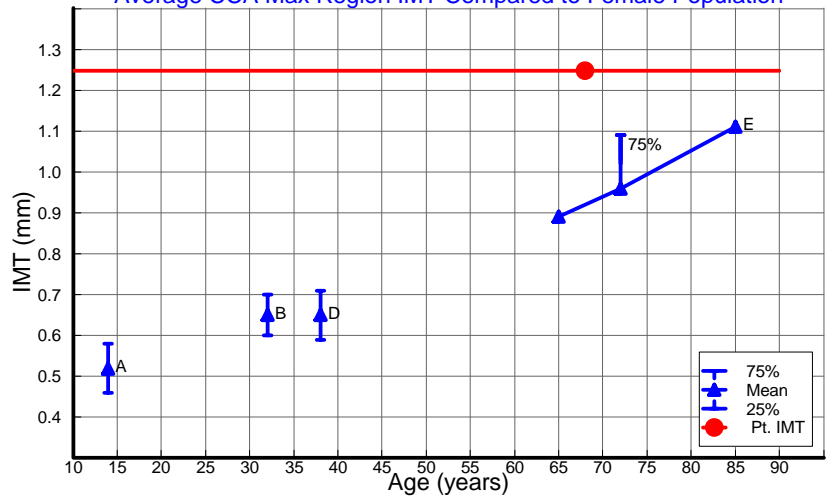

Comments:

Right CCA 1.3 H ; Bulb 2.6 H; Internal Carotid 4.0 E
 Left CCA 1.3 H; Bulb 2.4 E; Internal Carotid 4.0 E*
 Doppler was used bilaterally. Incidental finding of 2.5 E plaque Mid Right CCA & 1.4 H Mid Left CCA. Outside of protocol area. *LICA plaque of at least 4.0 E, unable to measure accurately due to shadowing. Velocities of LICA PSV: 71cm/s EDV: 21 cm/s

A Tonstad, S (1996) Arterioscler Thromb D Tonstad, S (1998) Eur J Clin Invest
 B Urbina, E (2002) Am J Cardiol E Aminbakhsh, A (1999) Clin Invest Med
 C Oren, A (2003) Arch Intern Med.

See User Guide for complete references. All reference data is 10mm distal CCA and is primarily from white populations with no coronary history. Consult your Doctor for information on race differences.