SonoCalc™ IMT Scan Report

Common Carotid Artery Intima-Media Thickness (IMT) V 3.0.0.1

BOGARD, GALE

Age at Exam: 79
Gender: M
Ethnic Origin: White or Other
Patient ID: 07-15-1940 M
Exam. Date: 09-17-2019
Report Created: 09-26-2019
Referring Dr.: @736

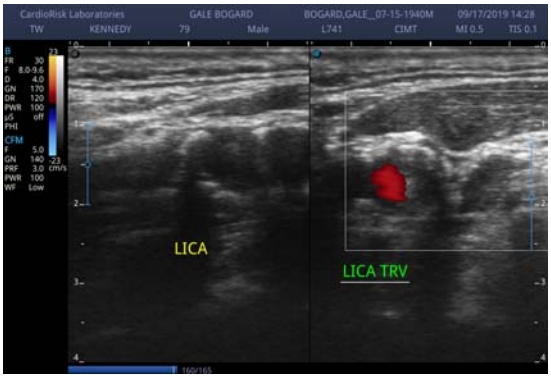

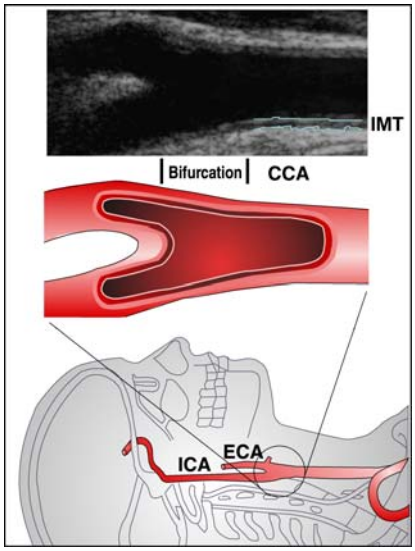

Average CCA Mean IMT:

Average of individual mean IMT measurements

1.498mm

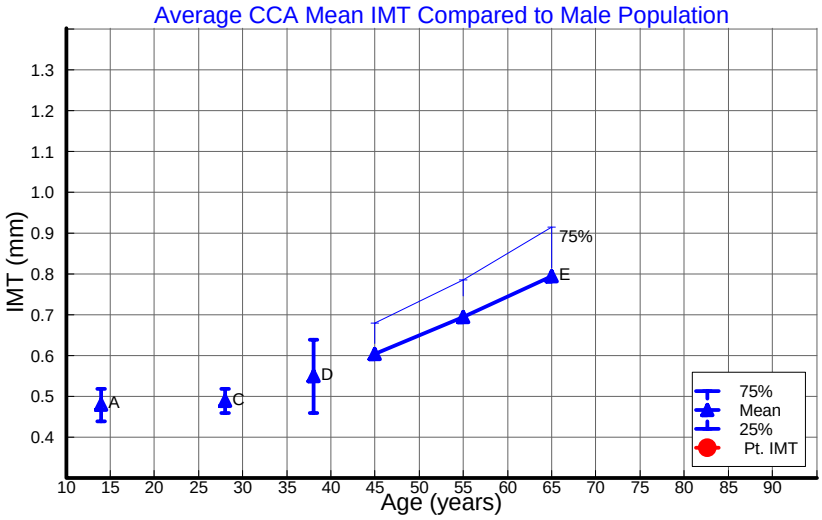

Average CCA Max Region IMT:

Average of individual 1 mm Max Region measurements

1.829mm

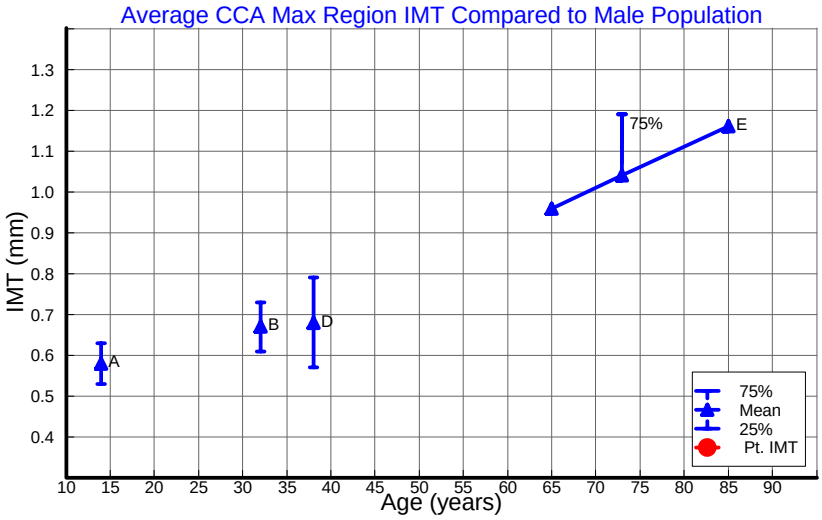

Comments:

Right CCA 2.1 H; Bulb 2.9 H*; Internal Carotid 4.8 H**
Left CCA 2.3 H; Bulb 3.7 H^; Internal Carotid 3.4 E^^ Doppler was used bilaterally.Incidental finding of 2.3 H plaque Mid right CCA outside of protocol area.*Multiple RCB plaques of at least 2.5 H. **Multiple RICA plaques of at least 2.4 H.^Multiple LCB plaques of at least 3.4 E & H; ^^Multiple LICA plaques of at least 1.7E.

A Tonstad, S (1996) Arterioscler Thromb
B Urbina, E (2002) Am J Cardiol
C Oren, A (2003) Arch Intern Med.
D Tonstad, S (1998) Eur J Clin Invest
E Aminbakhsh, A (1999) Clin Invest Med

See User Guide for complete references. All reference data is 10mm distal CCA and is primarily from white populations with no coronary history. Consult your Doctor for information on race differences.

SonoCalc™ IMT
SonoSite

Your Doctor should interpret this IMT result in conjunction with your other risk factors. Medical decision making takes a multitude of factors into account, and risk factor modification should be made in consultation with your Doctor .