

SonoCalc™ IMT Scan Report

Common Carotid Artery Intima-Media Thickness (IMT) V 3.0.0.1

FORD 1, ALFRED

Age at Exam: 82
 Gender: M
 Ethnic Origin: White or Other
 Patient ID: 02-25-38 M
 Exam. Date: 07-22-2020
 Report Created: 07-28-2020
 Referring Dr.: @691

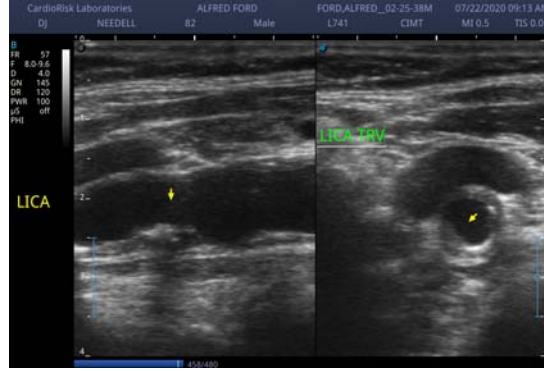

Average CCA Mean IMT:

Average of individual mean IMT measurements

1.138mm

Average CCA Mean IMT Compared to Male Population

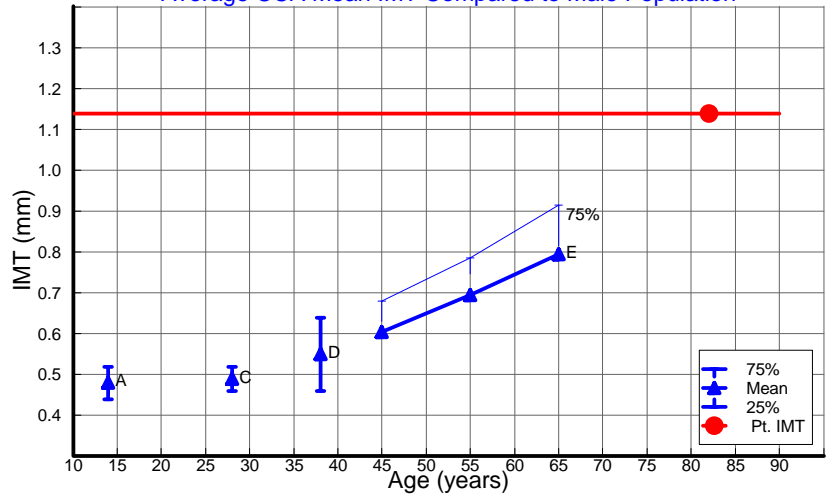

Average CCA Max Region IMT:

Average of individual 1 mm Max Region measurements

1.338mm

Average CCA Max Region IMT Compared to Male Population

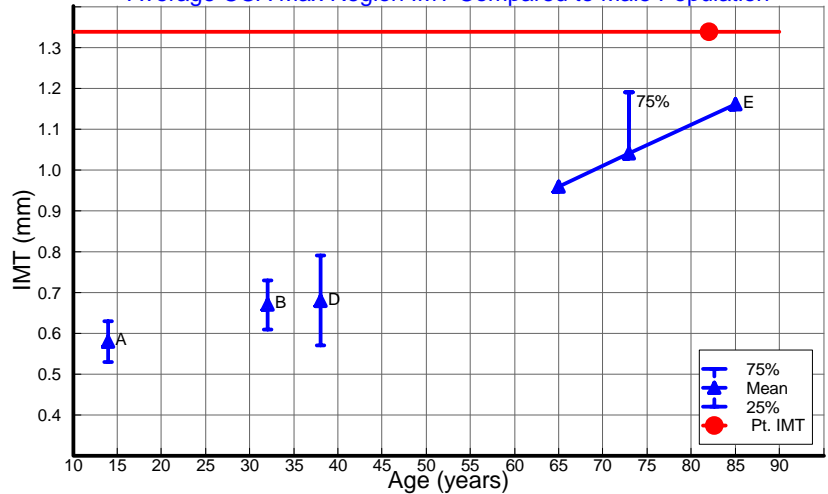

Comments:

Right CCA 2.0 H*; Bulb 2.8 H; Internal Carotid 1.2
 Left CCA 1.7 E; Bulb 3.3 E; Internal Carotid 2.8 E
 Doppler was used bilaterally.*near wall; Incidental finding of 2.6
 H plaque Mid RCCA, outside of protocol area. Multiple RCB plaques of at least 2.6 H & LICA plaque of at least 2.4 H;

A Tonstad, S (1996) Arterioscler Thromb D Tonstad, S (1998) Eur J Clin Invest
 B Urbina, E (2002) Am J Cardiol E Aminbakhsh, A (1999) Clin Invest Med
 C Oren, A (2003) Arch Intern Med.

See User Guide for complete references. All reference data is 10mm distal CCA and is primarily from white populations with no coronary history. Consult your Doctor for information on race differences.