

SonoCalc™ IMT Scan Report

Common Carotid Artery Intima-Media Thickness (IMT) V 3.0.0.1

BURGER, JENNIFER

Age at Exam: 73
 Gender: F
 Ethnic Origin: White or Other
 Patient ID: 07-28-52 F
 Exam. Date: 02-28-2026
 Report Created: 03-10-2026
 Referring Dr.: @739

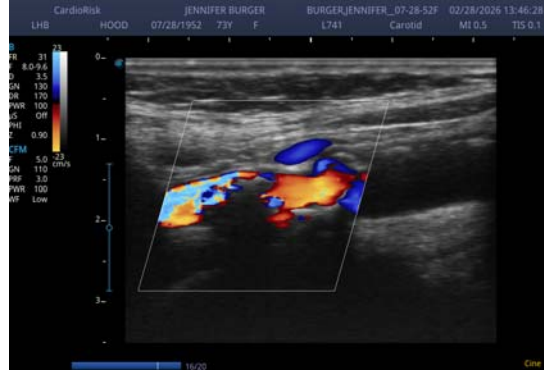

Average CCA Mean IMT:

Average of individual mean IMT measurements

1.197mm

Average CCA Mean IMT Compared to Female Population

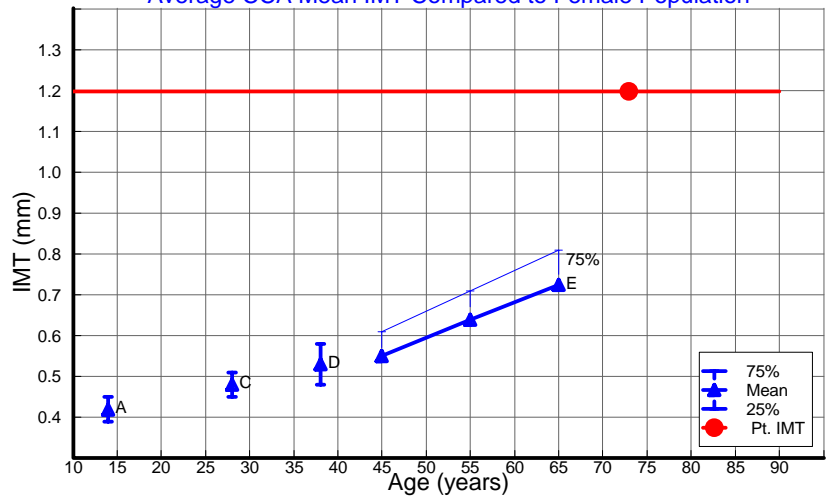

Average CCA Max Region IMT:

Average of individual 1 mm Max Region measurements

1.578mm

Average CCA Max Region IMT Compared to Female Population

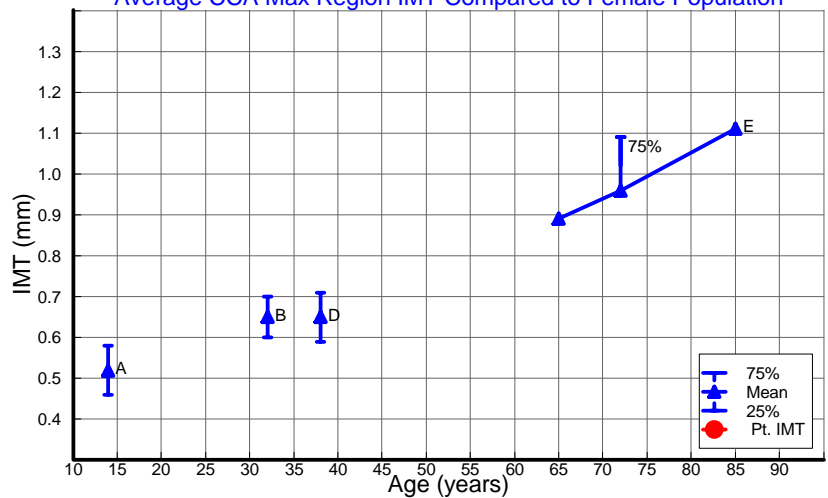

Comments:

Right CCA 2.4 H; Bulb 2.8 E*; Internal Carotid 2.7 E
 Left CCA 2.0 H** ; Bulb 3.2 E; Internal Carotid 4.4 E
 Doppler was used bilaterally.*trv view; **near wall; Bilateral
 Carotid Stenosis > 50% possible, complete Doppler Flow study
 may be considered if clinically
 indicated.

A Tonstad, S (1996) Arterioscler Thromb D Tonstad, S (1998) Eur J Clin Invest
 B Urbina, E (2002) Am J Cardiol E Aminbakhsh, A (1999) Clin Invest Med
 C Oren, A (2003) Arch Intern Med.
 See User Guide for complete references. All reference data is 10mm distal CCA
 and is primarily from white populations with no coronary history. Consult your
 Doctor for information on race differences.

SonoCalc™ IMT



Your Doctor should interpret this IMT result in conjunction with your other risk factors. Medical decision making takes a multitude of factors into account, and risk factor modification should be made in consultation with your Doctor .