

SonoCalc™ IMT Scan Report

Common Carotid Artery Intima-Media Thickness (IMT) V 3.0.0.1

MCMURRY, GORDEN

Age at Exam: 82
 Gender: M
 Ethnic Origin: White or Other
 Patient ID: 11-16-39 M
 Exam. Date: 12-13-2021
 Report Created: 12-13-2021
 Referring Dr.: @739

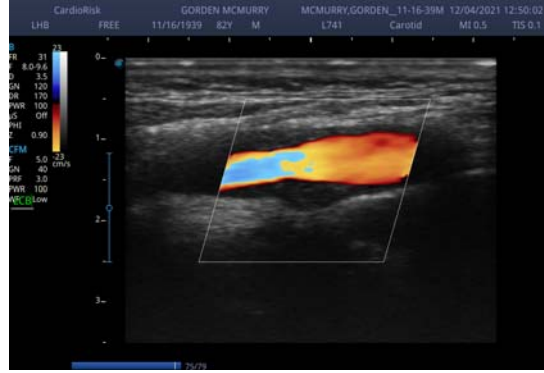

Average CCA Mean IMT:

Average of individual mean IMT measurements

0.862mm

Average CCA Mean IMT Compared to Male Population

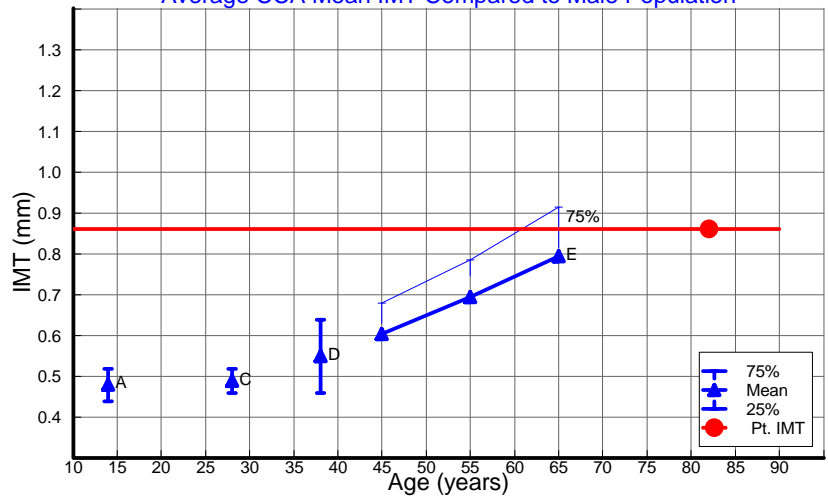

Average CCA Max Region IMT:

Average of individual 1 mm Max Region measurements

0.982mm

Average CCA Max Region IMT Compared to Male Population

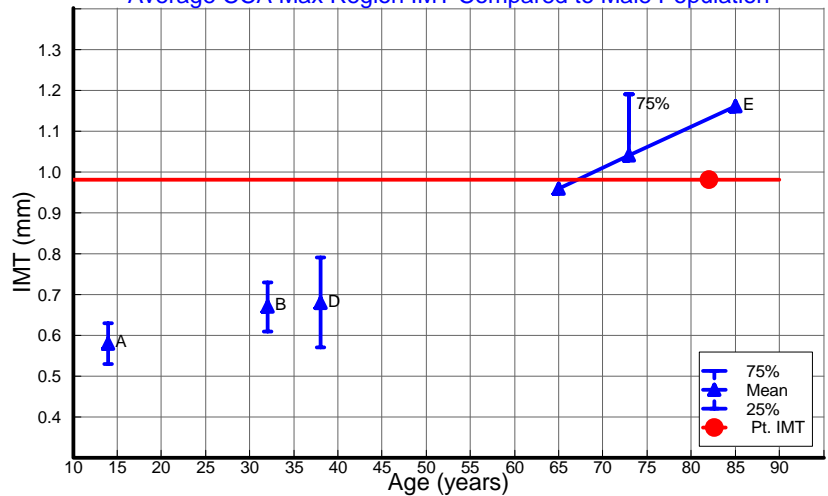

Comments:

Right CCA .9; Bulb 2.9 H; Internal Carotid 2.8 E
 Left CCA 1.0; Bulb 3.3 H; Internal Carotid 2.6 H*
 Doppler was used bilaterally. *near wall; RCB/RICA saddle plaque; Multiple plaque LCB of at least 3.0 H; Multiple LICA plaque of at least 2.6 H, far wall; R5&R2 missing; Left Carotid stenosis>50% possible, complete flow study may be considered if clinically indicated

A Tonstad, S (1996) Arterioscler Thromb D Tonstad, S (1998) Eur J Clin Invest
 B Urbina, E (2002) Am J Cardiol E Aminbakhsh, A (1999) Clin Invest Med
 C Oren, A (2003) Arch Intern Med.

See User Guide for complete references. All reference data is 10mm distal CCA and is primarily from white populations with no coronary history. Consult your Doctor for information on race differences.