

SonoCalc™ IMT Scan Report

Common Carotid Artery Intima-Media Thickness (IMT) V 3.0.0.1

BABBAGE, ROBERT

Age at Exam: 70
 Gender: M
 Ethnic Origin: White or Other
 Patient ID: 07-08-51 M
 Exam. Date: 11-06-2021
 Report Created: 11-10-2021
 Referring Dr.: @739

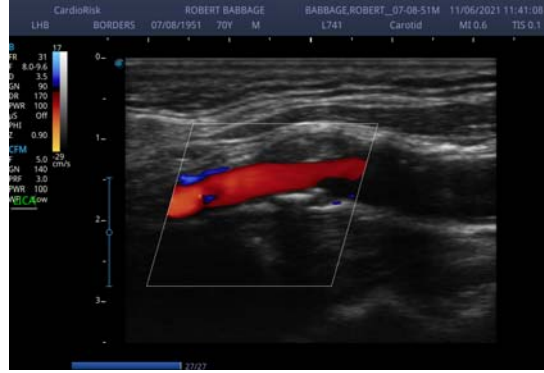

Average CCA Mean IMT:

Average of individual mean IMT measurements

1.130mm

Average CCA Mean IMT Compared to Male Population

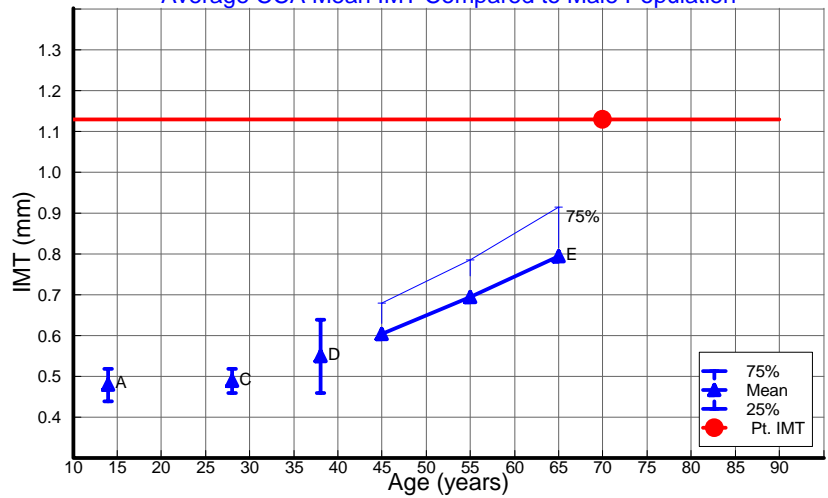

Average CCA Max Region IMT:

Average of individual 1 mm Max Region measurements

1.355mm

Average CCA Max Region IMT Compared to Male Population

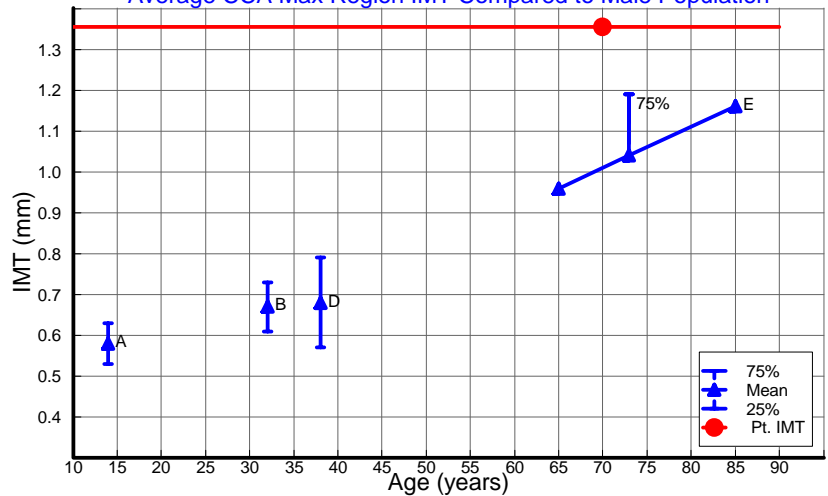

Comments:

Right CCA 1.8 H; Bulb 2.7 E; Internal Carotid 1.0
 Left CCA 1.2; Bulb 1.9 H; Internal Carotid 3.5 H; Doppler
 was used bilaterally.*near wall; **trv view;Multiple LICA plaque
 of at least 2.3 E;Left Carotid Stenosis > 50% possible,complete
 Doppler Flow studymay be considered if clinically
 indicate.Incidental finding of 1.7 H plaque mid RCCA, outside
 of protocol
 area.

A Tonstad, S (1996) Arterioscler Thromb D Tonstad, S (1998) Eur J Clin Invest
 B Urbina, E (2002) Am J Cardiol E Aminbakhsh, A (1999) Clin Invest Med
 C Oren, A (2003) Arch Intern Med.

See User Guide for complete references. All reference data is 10mm distal CCA
 and is primarily from white populations with no coronary history. Consult your
 Doctor for information on race differences.