

SonoCalc™ IMT Scan Report

Common Carotid Artery Intima-Media Thickness (IMT) V 3.0.0.1

GOFFMAN, MARIE

Age at Exam: 57
 Gender: F
 Ethnic Origin: White or Other
 Patient ID: 01-04-68 F
 Exam. Date: 11-19-2025
 Report Created: 12-01-2025
 Referring Dr.: @798

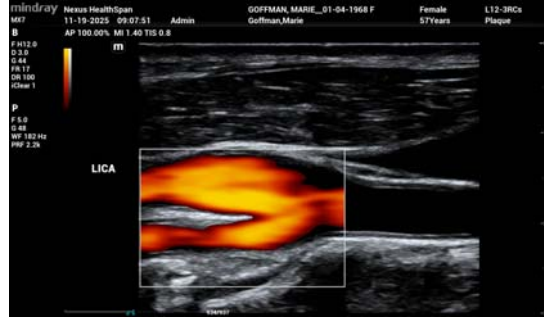

Average CCA Mean IMT:

Average of individual mean IMT measurements

0.704mm

Average CCA Mean IMT Compared to Female Population

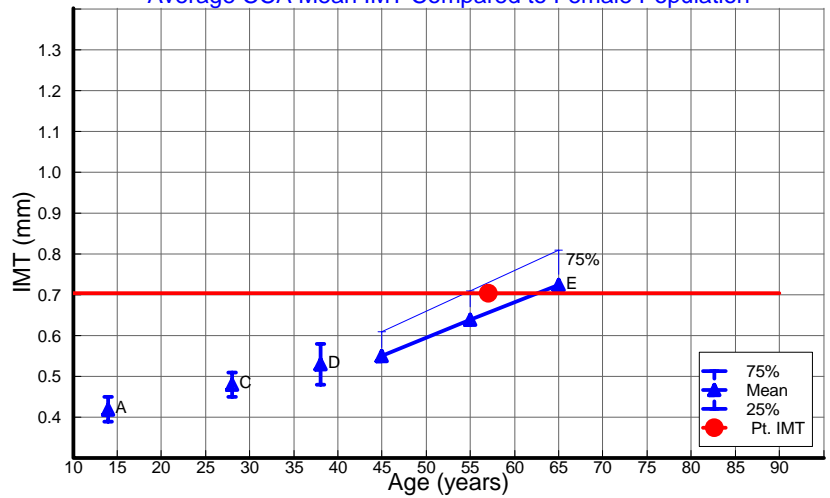

Average CCA Max Region IMT:

Average of individual 1 mm Max Region measurements

0.825mm

Average CCA Max Region IMT Compared to Female Population

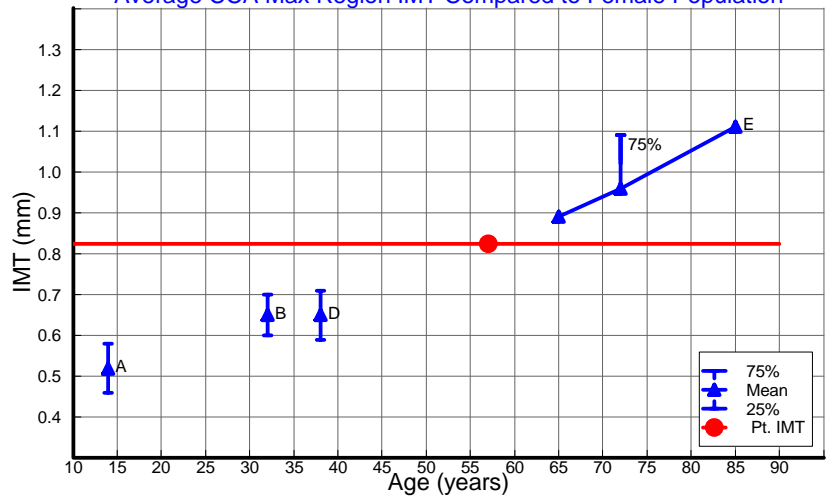

Comments:

Right CCA .9; Bulb .9; Internal Carotid .7
 Left CCA .8; Bulb .8; Internal Carotid .6
 Doppler was used bilaterally.

A Tonstad, S (1996) Arterioscler Thromb D Tonstad, S (1998) Eur J Clin Invest
 B Urbina, E (2002) Am J Cardiol E Aminbakhsh, A (1999) Clin Invest Med
 C Oren, A (2003) Arch Intern Med.

See User Guide for complete references. All reference data is 10mm distal CCA and is primarily from white populations with no coronary history. Consult your Doctor for information on race differences.

SonoCalc™ IMT



Your Doctor should interpret this IMT result in conjunction with your other risk factors. Medical decision making takes a multitude of factors into account, and risk factor modification should be made in consultation with your Doctor .