

# SonoCalc™ IMT Scan Report

Common Carotid Artery Intima-Media Thickness (IMT) V 3.0.0.1

## ALLEN, MARY

Age at Exam: 94  
 Gender: F  
 Ethnic Origin: White or Other  
 Patient ID: 11-25-24 F  
 Exam. Date: 10-02-2019  
 Report Created: 10-08-2019  
 Referring Dr.: @691

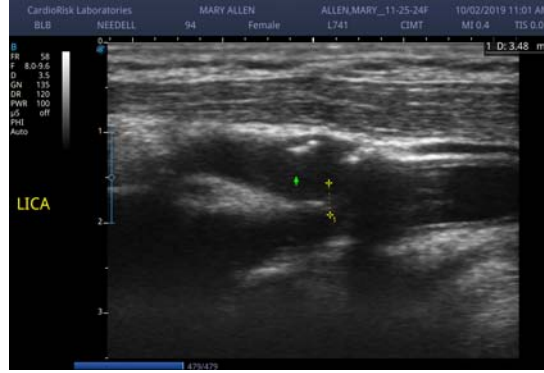

## Average CCA Mean IMT:

Average of individual mean IMT measurements

**1.057mm**

Average CCA Mean IMT Compared to Female Population

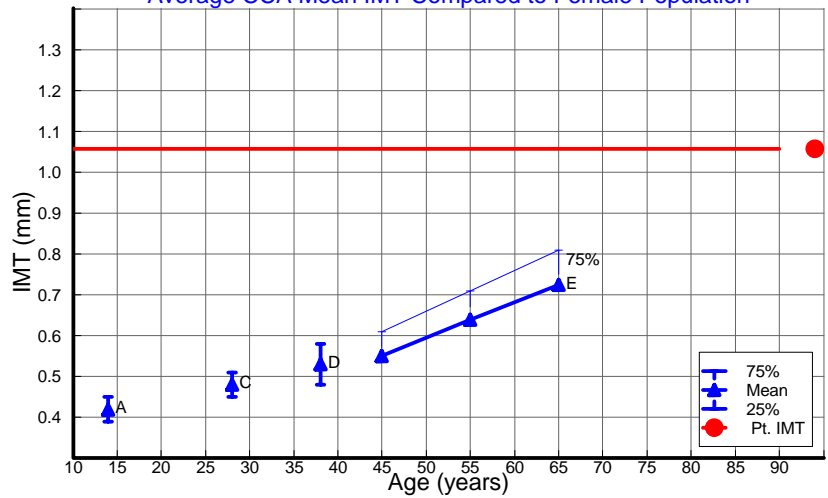

## Average CCA Max Region IMT:

Average of individual 1 mm Max Region measurements

**1.177mm**

Average CCA Max Region IMT Compared to Female Population



## Comments:

Right CCA 1.3 H; Bulb 3.9 E\*; Internal Carotid 3.6 H\*\*  
 Left CCA 1.2; Bulb 2.7 E\*\*\*; Internal Carotid 2.5 E  
 Doppler was used bilaterally. \*Multiple RCB plaques of at least 2.4 E unable to measure accurately due to shadowing; \*\*RICA unable to measure accurately due to position in artery.\*\*\*Significant LCB plaque of 2.7 E extending into the Internal Carotid.

A Tonstad, S (1996) Arterioscler Thromb D Tonstad, S (1998) Eur J Clin Invest  
 B Urbina, E (2002) Am J Cardiol E Aminbakhsh, A (1999) Clin Invest Med  
 C Oren, A (2003) Arch Intern Med.

See User Guide for complete references. All reference data is 10mm distal CCA and is primarily from white populations with no coronary history. Consult your Doctor for information on race differences.