

SonoCalc™ IMT Scan Report

Common Carotid Artery Intima-Media Thickness (IMT) V 3.0.0.1

MODERN, MICHAEL

Age at Exam: 80
 Gender: M
 Ethnic Origin: White or Other
 Patient ID: 05-27-45 M
 Exam. Date: 09-10-2025
 Report Created: 09-11-2025
 Referring Dr.: @837

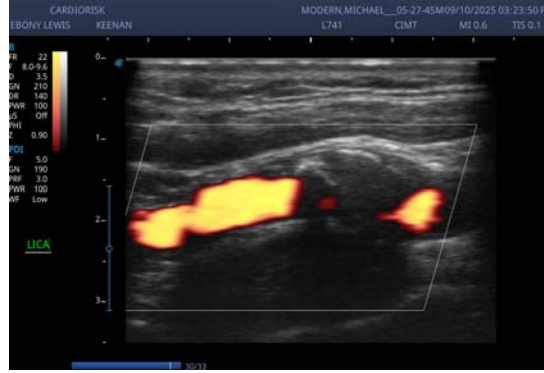

Average CCA Mean IMT:

Average of individual mean IMT measurements

0.921mm

Average CCA Mean IMT Compared to Male Population

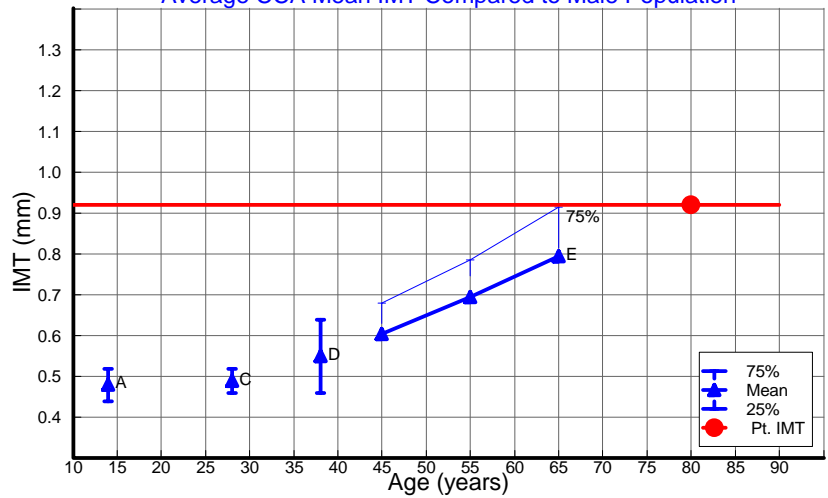

Average CCA Max Region IMT:

Average of individual 1 mm Max Region measurements

1.068mm

Average CCA Max Region IMT Compared to Male Population

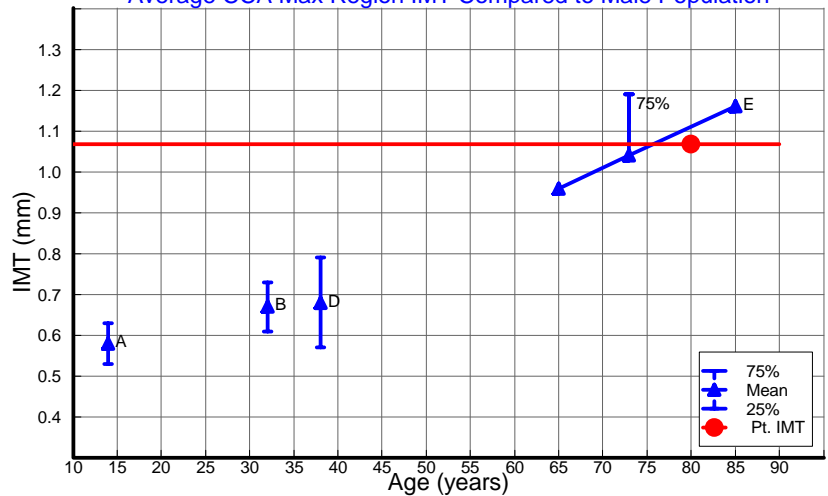

Comments:

Right CCA 1.2*; Bulb 2.9 H; Internal Carotid 2.0 H
 Left CCA 1.1; Bulb 4.7 E; Internal Carotid 2.8 H
 Doppler was used bilaterally.*near wall; Multiple RCB plaque of at least 1.8 H; Multiple RICA plaque of at least 1.9 H;
 Left Carotid Stenosis > 50% possible. Complete Doppler Flow study may be considered if clinically indicated

A Tonstad, S (1996) Arterioscler Thromb D Tonstad, S (1998) Eur J Clin Invest
 B Urbina, E (2002) Am J Cardiol E Aminbakhsh, A (1999) Clin Invest Med
 C Oren, A (2003) Arch Intern Med.

See User Guide for complete references. All reference data is 10mm distal CCA and is primarily from white populations with no coronary history. Consult your Doctor for information on race differences.