

SonoCalc™ IMT Scan Report

Common Carotid Artery Intima-Media Thickness (IMT) V 3.0.0.1

MARTIN, CHARLINE

Age at Exam: 71
 Gender: F
 Ethnic Origin: White or Other
 Patient ID: 07-22-49 F
 Exam. Date: 05-22-2021
 Report Created: 06-07-2021
 Referring Dr.: @739

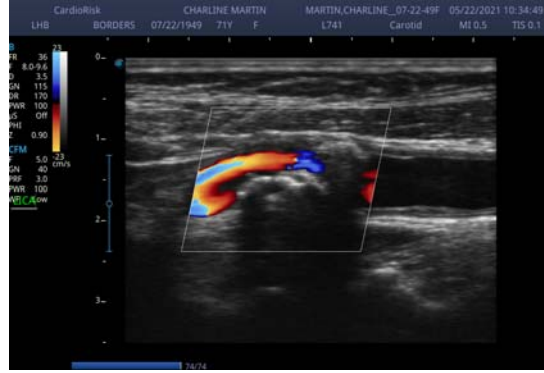

Average CCA Mean IMT:

Average of individual mean IMT measurements

1.108mm

Average CCA Mean IMT Compared to Female Population

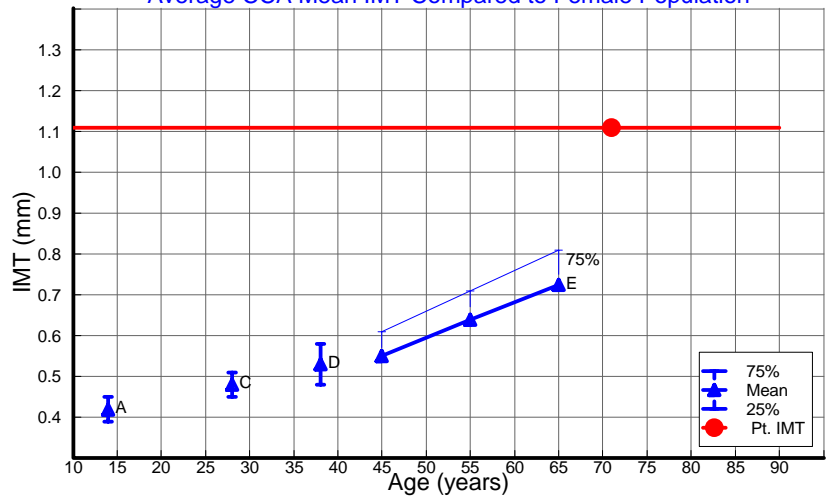

Average CCA Max Region IMT:

Average of individual 1 mm Max Region measurements

1.279mm

Average CCA Max Region IMT Compared to Female Population

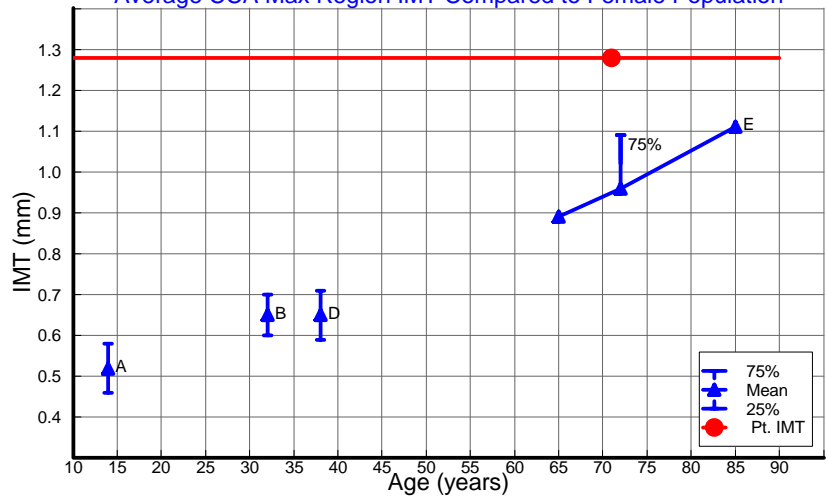

Comments:

Right CCA 1.1; Bulb 2.8 H; Internal Carotid 3.3 H
 Left CCA 1.6 H; Bulb 2.1 E; Internal Carotid 2.9 E
 Doppler was used bilaterally.

Bilateral Carotid Stenosis > 50% possible, complete Doppler Flow study may be considered if clinically indicated. Incidental finding of 1.8 H plaque Mid LCCA, outside of protocol area

A Tonstad, S (1996) Arterioscler Thromb D Tonstad, S (1998) Eur J Clin Invest
 B Urbina, E (2002) Am J Cardiol E Aminbakhsh, A (1999) Clin Invest Med
 C Oren, A (2003) Arch Intern Med.

See User Guide for complete references. All reference data is 10mm distal CCA and is primarily from white populations with no coronary history. Consult your Doctor for information on race differences.