

SonoCalc™ IMT Scan Report

Common Carotid Artery Intima-Media Thickness (IMT) V 3.0.0.1

MEYERCORD, FRANCES

Age at Exam: 78
 Gender: M
 Ethnic Origin: White or Other
 Patient ID: 06-06-46 M
 Exam. Date: 02-12-2025
 Report Created: 02-22-2025
 Referring Dr.: @725

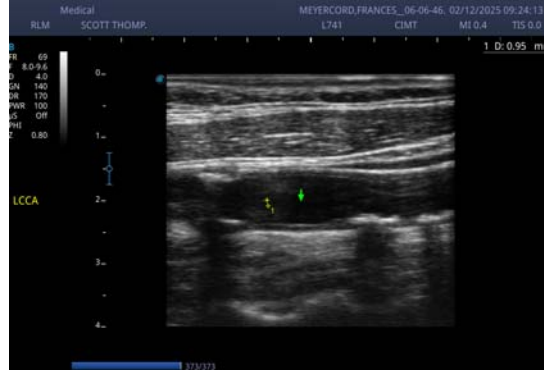

Average CCA Mean IMT:

Average of individual mean IMT measurements

1.153mm

Average CCA Mean IMT Compared to Male Population

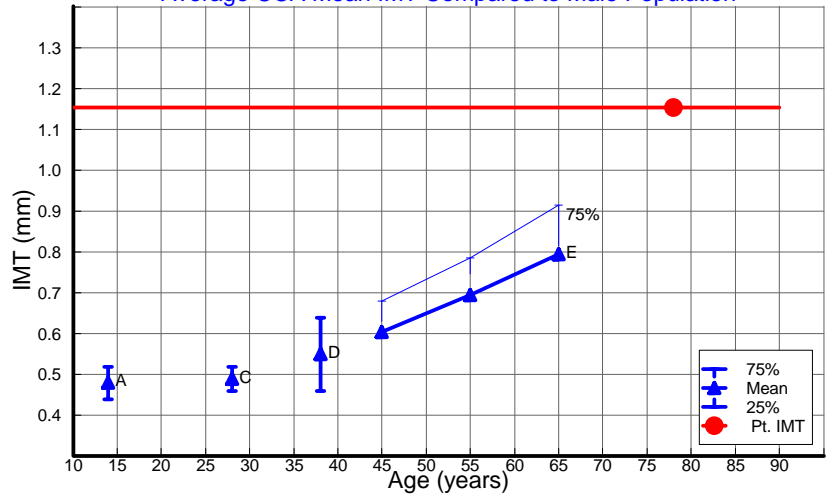

Average CCA Max Region IMT:

Average of individual 1 mm Max Region measurements

1.333mm

Average CCA Max Region IMT Compared to Male Population

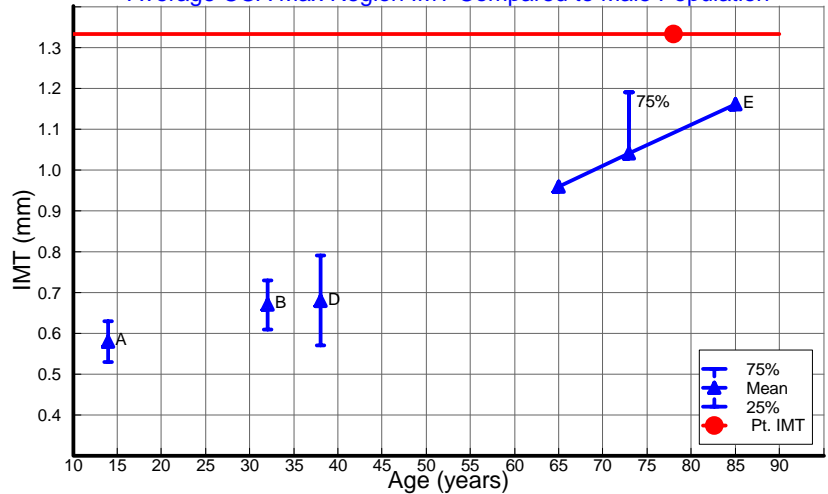

Comments:

Right CCA 12; Bulb 3.8 E; Internal Carotid 1.8 E
 Left CCA 1.5 H; Bulb 2.8 H; Internal Carotid 1.4 H
 Doppler was used bilaterally. Right Carotid Stenosis > 50% possible. Complete Doppler Flow study may be considered if clinically indicated
 Incidental finding of 1.3 E plaque Mid RCCA & 2.5 H plaque Mid LCCA,
 out side of protocol
 area.

A Tonstad, S (1996) Arterioscler Thromb D Tonstad, S (1998) Eur J Clin Invest
 B Urbina, E (2002) Am J Cardiol E Aminbakhsh, A (1999) Clin Invest Med
 C Oren, A (2003) Arch Intern Med.

See User Guide for complete references. All reference data is 10mm distal CCA and is primarily from white populations with no coronary history. Consult your Doctor for information on race differences.