

SonoCalc™ IMT Scan Report

Common Carotid Artery Intima-Media Thickness (IMT) V 3.0.0.1

KAUFMAN, ALLEN

Age at Exam: 79
 Gender: M
 Ethnic Origin: White or Other
 Patient ID: 11-17-41 M
 Exam. Date: 02-22-2021
 Report Created: 02-28-2021
 Referring Dr.: @725

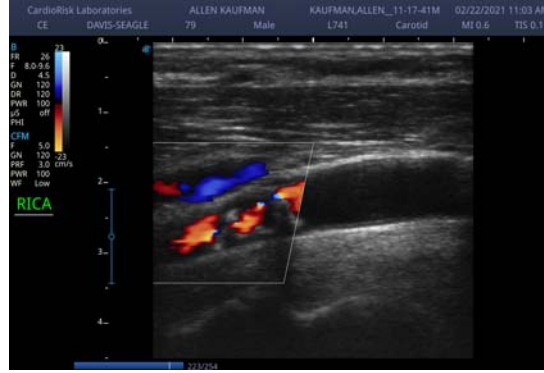

Average CCA Mean IMT:

Average of individual mean IMT measurements

0.702mm

Average CCA Mean IMT Compared to Male Population

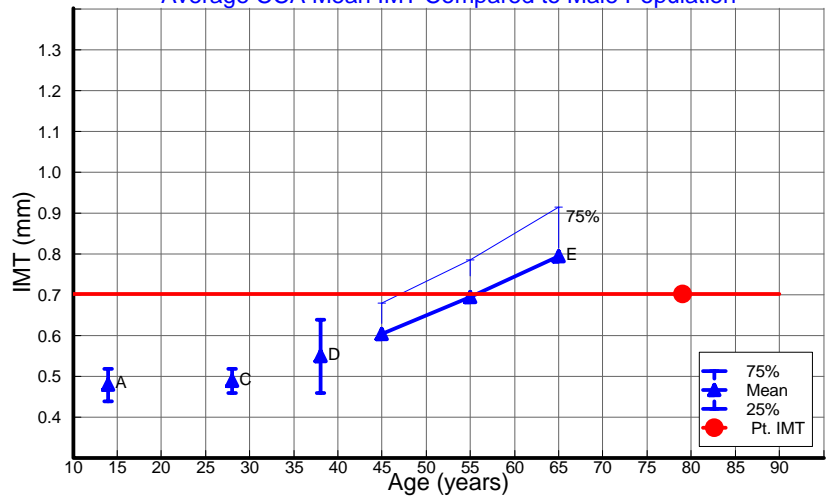

Average CCA Max Region IMT:

Average of individual 1 mm Max Region measurements

0.820mm

Average CCA Max Region IMT Compared to Male Population

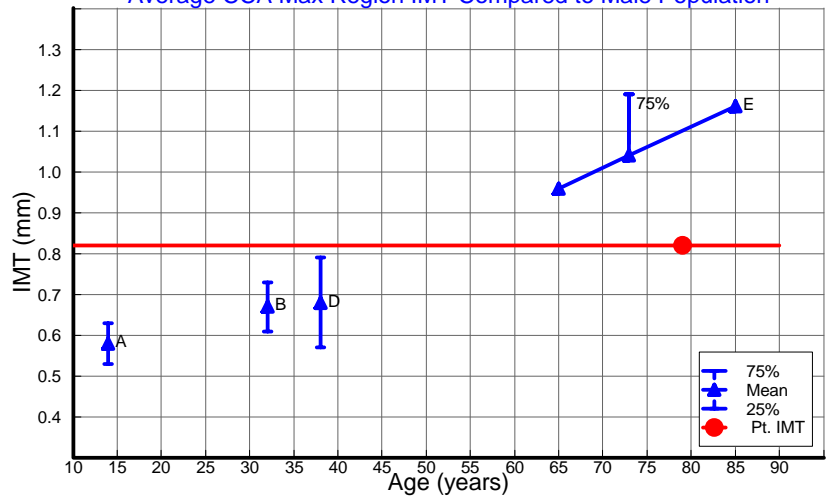

Comments:

Right CCA .8; Bulb 4.8 E; Internal Carotid 2.8 E*
 Left CCA .8; Bulb 3.5 E; Internal Carotid 3.4 E
 Doppler was used bilaterally. *trv view;
 Multiple RCB plaque of at least 2.3 H; Right Carotid Stenosis
 > 50% possible, complete Doppler Flow study may be
 considered if clinically indicated. Multiple LCB plaque of at least
 2.1
 H;

A Tonstad, S (1996) Arterioscler Thromb D Tonstad, S (1998) Eur J Clin Invest
 B Urbina, E (2002) Am J Cardiol E Aminbakhsh, A (1999) Clin Invest Med
 C Oren, A (2003) Arch Intern Med.

See User Guide for complete references. All reference data is 10mm distal CCA
 and is primarily from white populations with no coronary history. Consult your
 Doctor for information on race differences.